

Oklahoma Dental Foundation

Charitable Outreach through MobileSmiles and OKMOM





MobileSmiles

The Patients

This information is collected for grant reporting and is not linked with an individual patient.

Ethnicity: please circle
Asian African American Native American Caucasian Hispanic Mixed Other:

Which of these categories best represents your annual household income? Please circle.
Less than \$10,000 \$10,000 - \$20,000 \$20,000-\$30,000 More than \$30,000

The Oklahoma Dental Foundation will file SoonerCare or private insurance dental claims, unless expressly requested not to.

Are you covered by SoonerCare (Medicaid?) Yes No ID #

Patient Medical History - CIRCLE ALL THAT APPLY.

Heart Problems • Bleeding Problems • Hepatitis • **★OTHER (LIST ALL)★** Renal Failure
• Heart Attack • Diabetes DM2 • HIV/AIDS SEE INFO Chronic Kidney Disease
• Stroke • Asthma • Tuberculosis RESPIRATORY FAILURE CHF - Heart Failure
High BP • Seizures • Pregnant morbid obesity Deep vein thrombosis
Sleep Apnea ESSENTIAL HTN - Malignant

Any recent hospitalizations? No Yes If yes, REASON:

Are you taking any medications? No Yes If yes, LIST ALL:
SEE LIST

Are you allergic to any medicine? No Yes If yes, LIST ALL:
SEE LIST

Do you have a dentist? No Yes Date of your last dental visit:

Name of Dentist: NONE

Patient Authorization/Signature

The information I provided is correct to the best of my knowledge. I authorize Mobile Smiles Oklahoma to perform necessary dental services on myself or my minor child. Mobile Smiles will keep my personal and medical information confidential.

SIGNATURE of PATIENT or PARENT/GUARDIAN: _____ **Date:** _____

Less than \$10,000 \$10,000 - \$20,000 \$20,000-\$

The Oklahoma Dental Foundation will file SoonerCare or private insurance dental

Are you covered by SoonerCare (Medicaid?) Yes ___ No

Patient Medical History – CIRCLE ALL THAT APPLY.

- Heart Problems
- Heart Attack
- Stroke
- High BP
- Bleeding Problems
- Diabetes
- Asthma
- Seizures
- Hepatitis
- HIV/AIDS
- Tuberculosis
- Pregnant

★OTHER (LIST ALL) SoonerCare or private insurance dental claims, unless expressly requested not to.

aid?) Yes ___ No ID # _____

CIRCLE ALL THAT APPLY.

- Hepatitis
- HIV/AIDS
- Tuberculosis
- Pregnant

★OTHER (LIST ALL) ★

Any recent hospitalizations? No Yes (___) If yes, REAS

Are you taking any medications? No (___) Yes If yes, LIST

Are you allergic to any medicine? No (___) Yes If yes, LIST

Do you have a dentist? No Yes (___) Date of you

Celebrex
Metformin

PCN

Date of you

Blood sugar 527 prior fasting

Yes (___) If yes, REASON:

Yes If yes, LIST ALL: Celebrex Gabapentin Lisinopril Lipitor
Metformin Mobic ASA Novolog
Levemir

Yes If yes, LIST ALL: PCN Codeine

Yes (___) Date of your last dental visit: 1.5 yr. w/ Mobile Smiles

to the best of my knowledge. I authorize Mobile Smiles Oklahoma to perform necessary dental services. Mobile Smiles will keep my personal and medical information confidential.

PATIENT/GUARDIAN:

Date:

11/1/11









Dental hygiene may be key for lupus – Oklahoma Medical Research Foundation

NOVEMBER 29, 2018

Good oral hygiene prevents cavities. Now, new research suggests it may also make a difference in preventing and managing lupus and other diseases. OMRF scientists Umesh Deshmukh, Ph.D., and Harini Bagavant, Ph.D., have found a link between gum disease and lupus, an autoimmune disease.

“Our findings suggest a simple message: If there is good dental care, patients have a good chance of experiencing less severe disease,” said Bagavant. “With further research, we might be able to tell if proper oral health has the potential to help prevent these diseases altogether.”

At OMRF, Bagavant and Deshmukh study the effect of oral health in lupus, a disease that strikes an estimated 1.5 million Americans. “Our study shows that patients who might have been exposed to gum disease-causing bacteria show higher lupus activity. Therefore, we expect that a seemingly small change, like brushing and flossing regularly, could benefit patients who are already on a host of powerful medications by allowing them to modify their treatment with fewer drugs or less powerful dosages,” she said. “And fewer drugs can mean fewer side effects.”

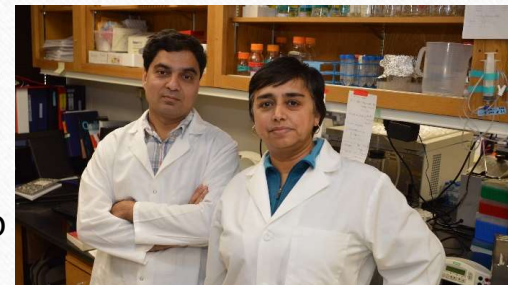



Gum Disease Bacteria Found in Alzheimer's Brains

Gum disease bacteria may play a role in Alzheimer's disease, researchers say.

They studied dead and living patients with diagnosed and suspected Alzheimer's and found bacteria associated with chronic gum disease in the brains of people with Alzheimer's, *BBC News* reported.

Tests on mice confirmed the bacteria, *Porphyromonas gingivalis* could migrate from the mouth to the brain and that a toxic protein they secrete (gingipain) destroyed brain neurons.

The bacteria also boosted production of amyloid beta, a component of brain plaques associated with Alzheimer's, *BBC News* reported.

Further tests on mice showed that drugs that block the toxic proteins produced by the bacteria stopped brain degeneration. – January 25, 2019

Oklahoma Dental Health Professional Shortage Areas For Purposes of the Oklahoma Dental Loan Repayment Program

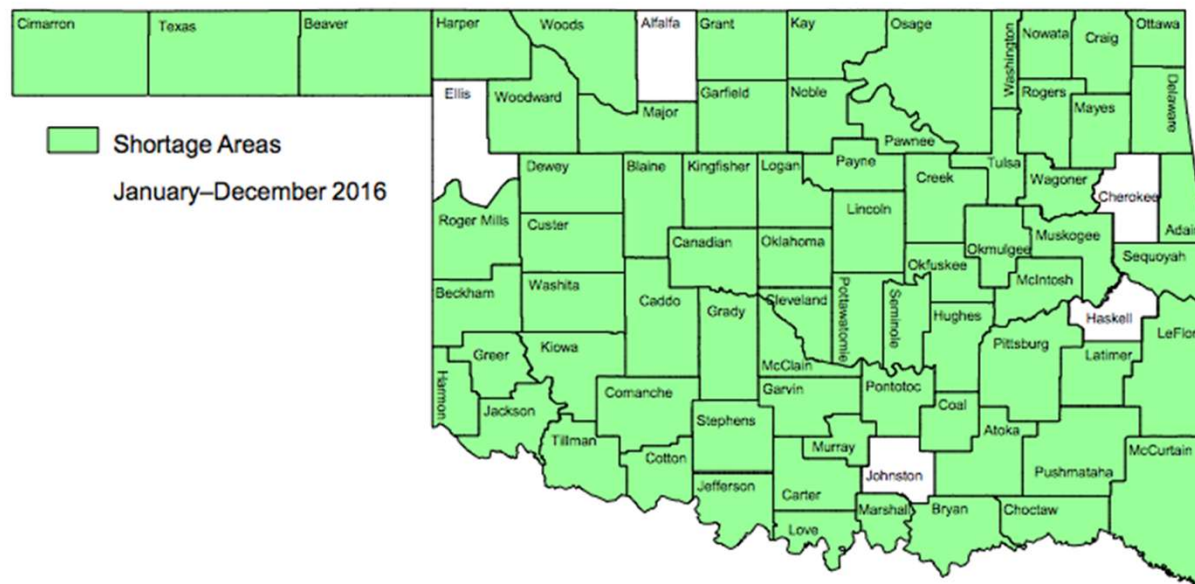

Oklahoma Dental Foundation MobileSmiles Program

From this . . .





... to this ...

2006

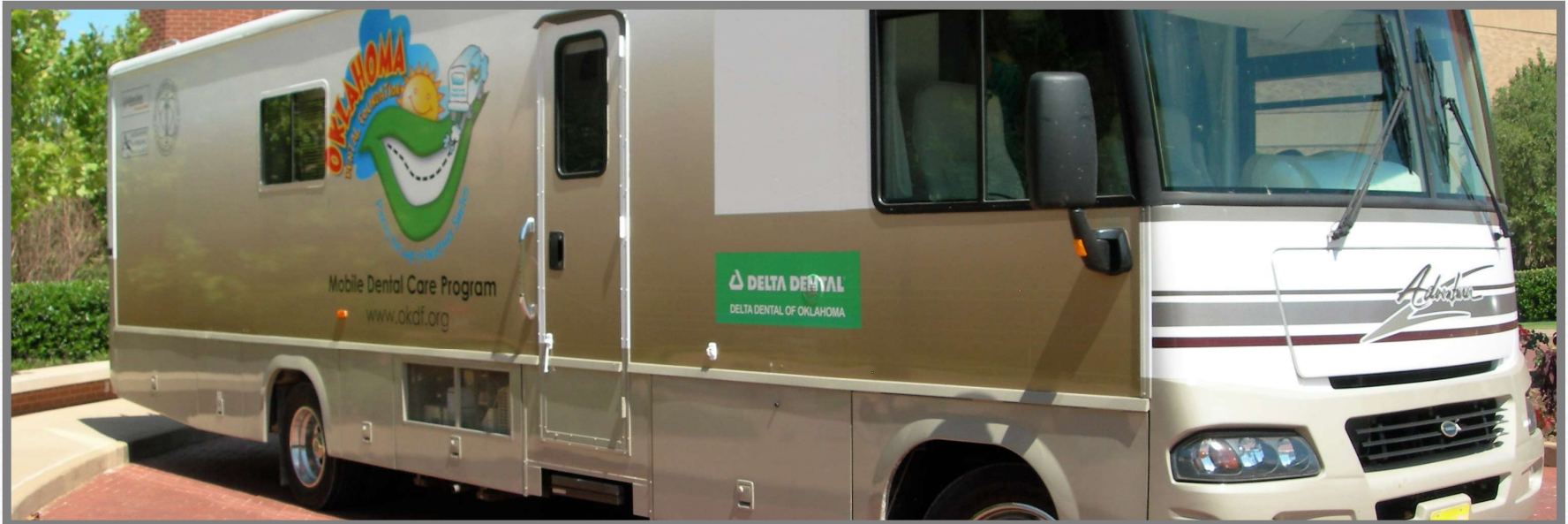

... to this ...

2007



... to this ...

2010



... to this.

2013



MobileSmiles Oklahoma Comparison

Historical

- Reliance on volunteer dentists
- 2-3 days/week service
- Serving primarily children
- Nice program

Current

- Backward and forward looking program
- 5-6 days/week service
- Serving alongside organizations that are surrounding clients with the intent of moving them to a better place
- Reliance on dental students

Those we treat . . .

ReMerge

Women's Firststep

Men's Firststep

Drug Court

No Boundries

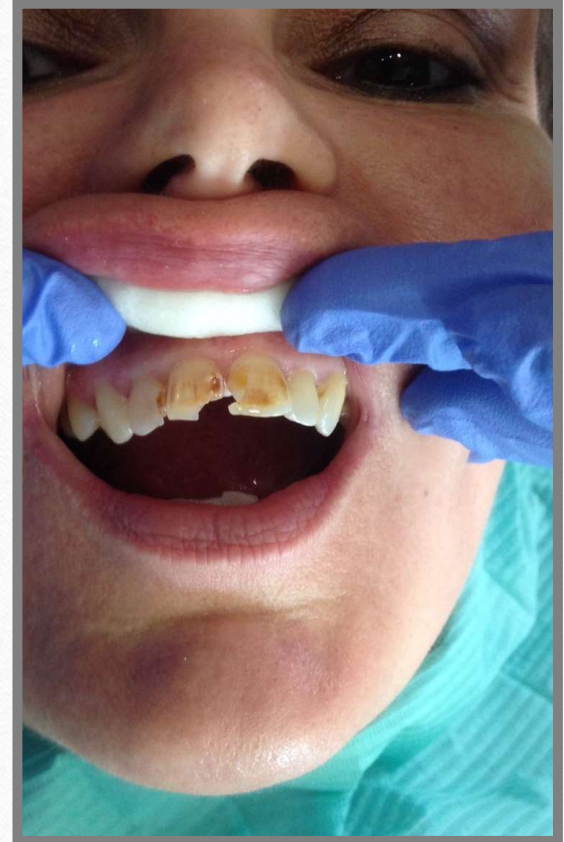

Those we treat

Senior Adult Programs

Developmentally Disabled Programs

Health Fairs

Veterans Programs

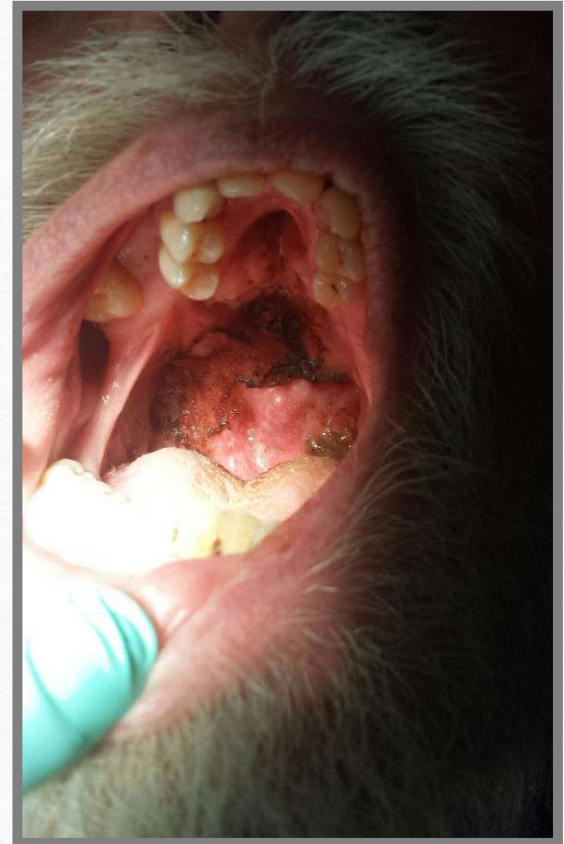

Those we treat

Schools

Head Start

After-school Programs



The Impact We Make

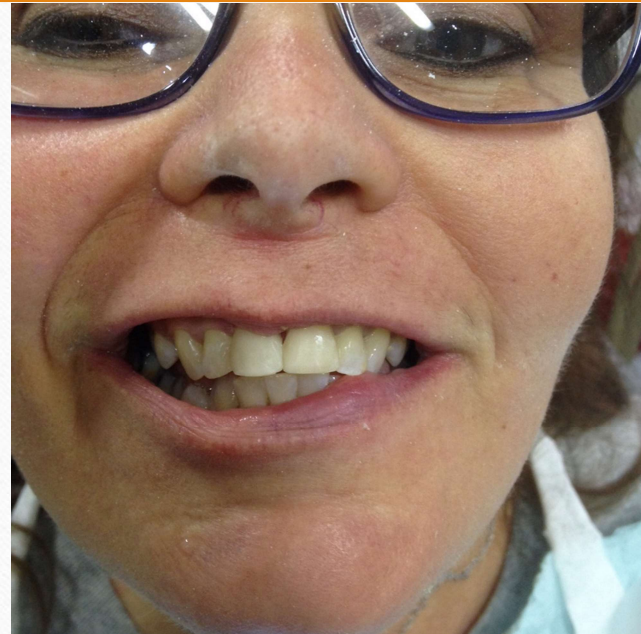
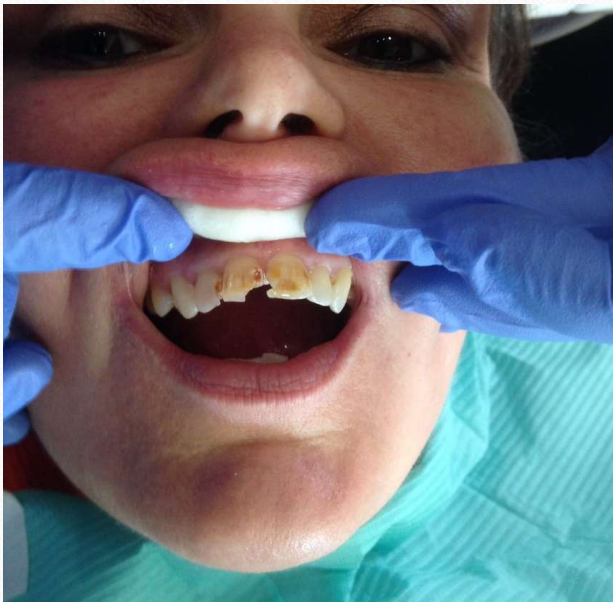

2021 MobileSmiles

Site Partner Investment

\$1,000 per day

- The Investment
- 40 weeks of treatments
- \$15,500 per week
- \$3,100 per day

- The Return on Investment (Pre-COVID)
- 2,109 patients
- Average patient value: \$758 (private value)
\$260-300 (SoonerCare value)
- Patients per day: 10 -14
- Value of treatment: \$8,345 (private value)
 - \$3,360 (SoonerCare value)

MobileSmiles Oklahoma

John Wilguess
Executive Director
jwilguess@okdf.org
405.241.1299